Department of Customer Services, Open Data and Small and Family Business organisational structure

As at 13 July 2026

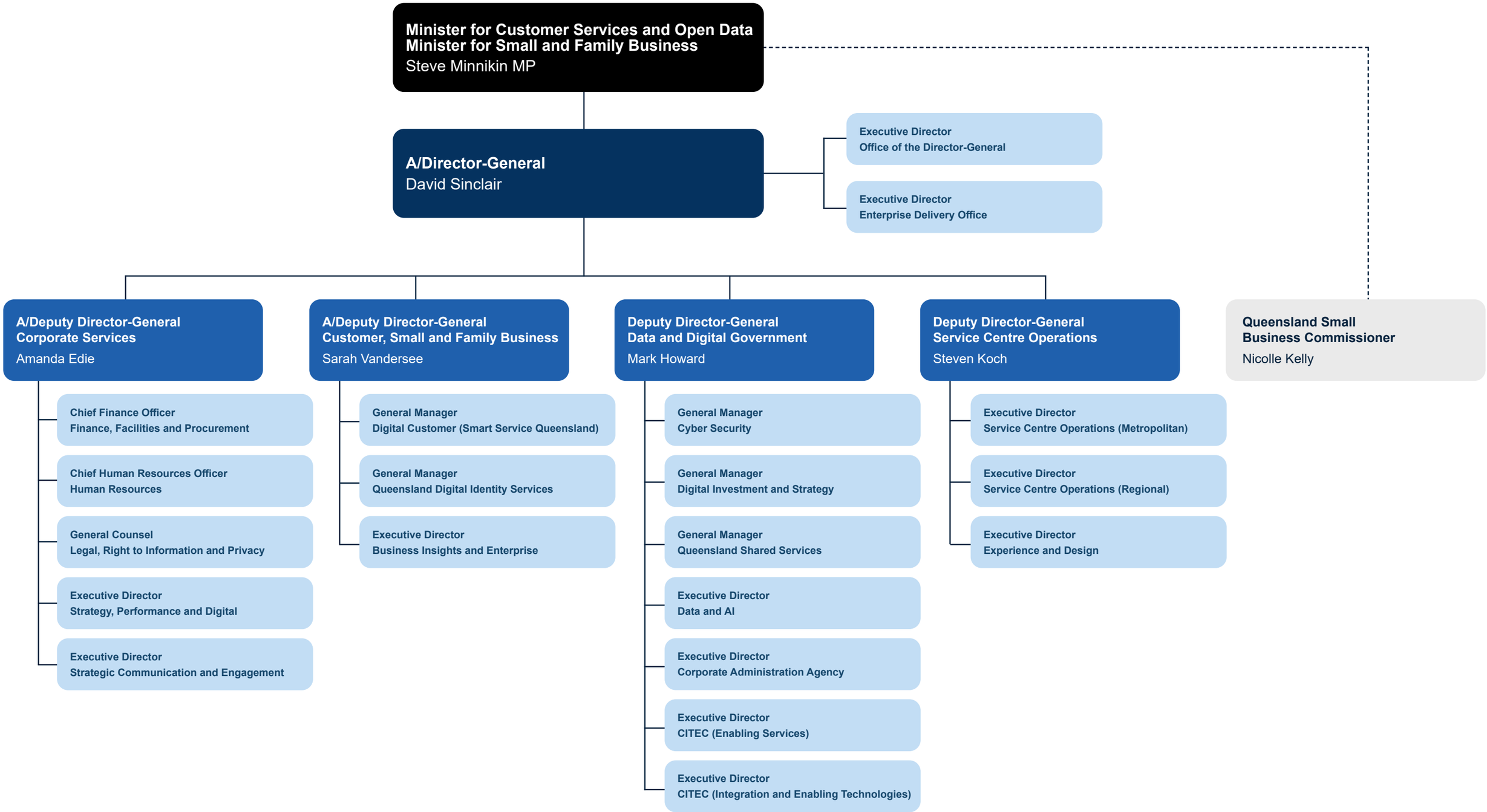

DELIVERING FOR QUEENSLAND | Queensland Government